

Planning Permit No. B.10345/2.16/90
APPROVED
 SUBJECT TO THE CONDITIONS IN THIS OFFICE LETTER
 No. B.19468/2.16/90 Date 31.12.90
 FOR MEMBER SECRETARY
 MADRAS METROPOLITAN
 DEVELOPMENT AUTHORITY
 MADRAS 600008

SPECIFICATIONS

1. R.C.C. 1:4:8 IN FOUNDATION.
2. SAND FILLING IN FOUNDATION.
3. BRICK WORK IN C.M. 1:5.
4. R.C.C. WORK FOR COLUMNS, BEAMS, SLABS & LINTELS.
5. PLASTERING IN C.M. 1:6 (EXT.) & 1:4 (INT).
6. MOSAIC TILE FLOORING.
7. WEATHERING COURSE.

SCHEDULE OF JOINERY

D	T.W. PANELLED DOOR	1.00 x 2.15
D ₁	Do -	0.90 x 2.15
D ₂	Do -	0.75 x 2.15
D/W	T.W. PANELLED DOOR/GLAZED WINDOW	2.30 x 2.15
W	T.W. GLAZED WINDOW	1.80 x 1.35
W ₁	Do -	1.10 x 1.00
V	T.W. VENTILATOR	0.75 x 0.60
O	OPENING	1.10 x 1.35

NOTE :-

- PROPOSED WORK.
- ROAD PORTION.
- SITE BOUNDRY.

PLOT AREA 484.38 M²
 TOTAL PLINTH AREA OF BUILDING 722.33 M²

PLAN OF PROPOSED CONSTRUCTION OF FLATS AT DOOR No.50, FIRST MAIN ROAD EAST, SHENOY NAGAR, S.No.57/1 & 58/1, DIVISION No.73, MADRAS.

SCALE = 1:100.

Sreekumar Chandrasekhar
 (G.P.A. holder)
 OWNER

V. SRINIVASALU, L.C.E.
 Asst. Executive Engineer (Retd)
 Consulting Civil Engineer,
 REGD. No. 270.
 LICENSED SURVEYOR
 CORPORATION OF MADRAS
 No. 60, Valluvar Road,
 CHIMBARKAM MADRAS-10

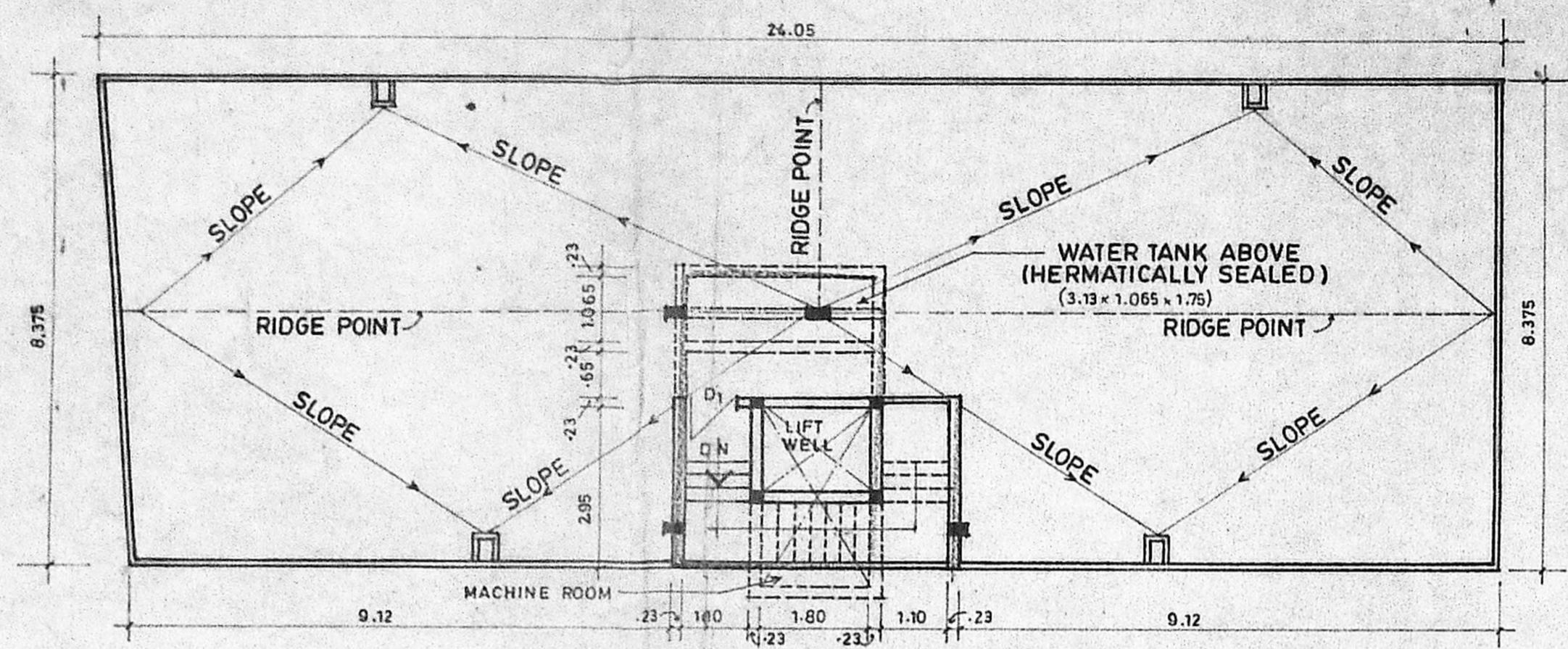

TERRACE FLOOR PLAN

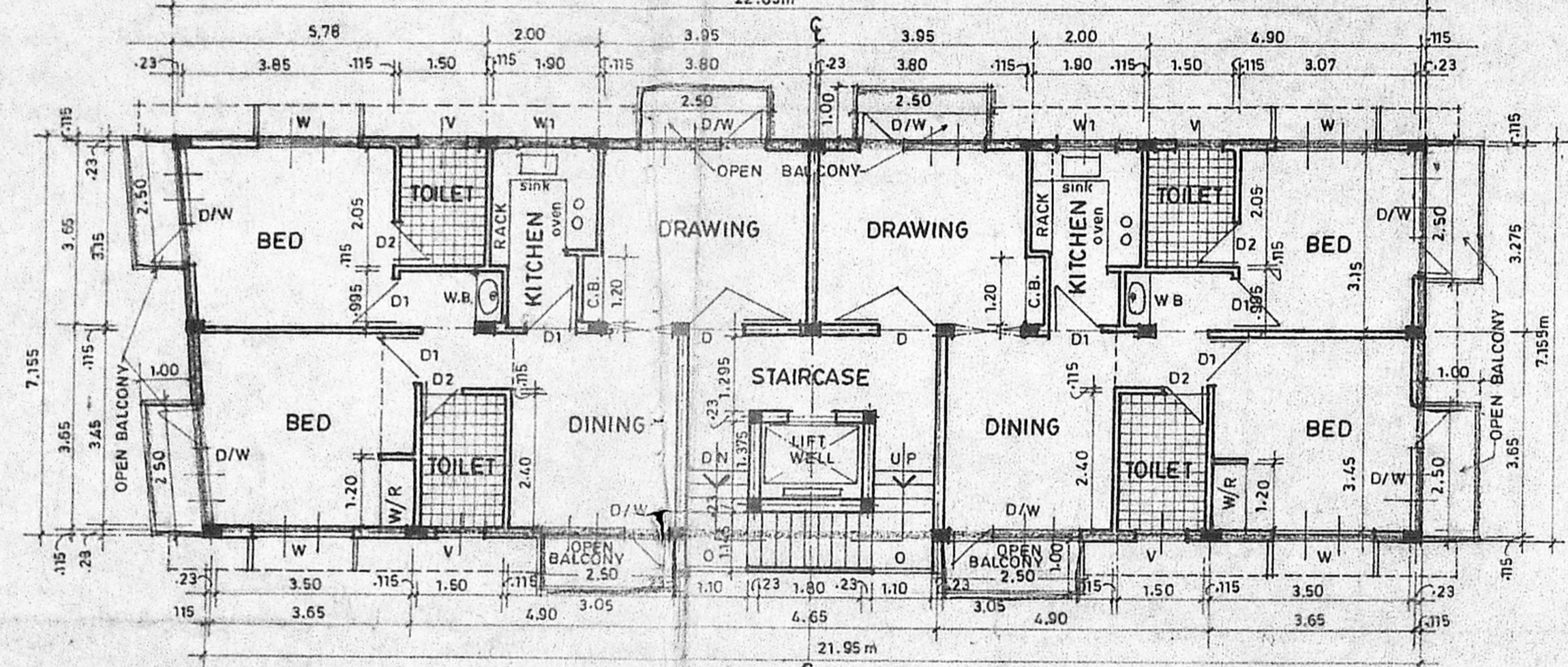

TYPICAL FLOOR PLAN (FIRST FLOOR, SECOND FLOOR & THIRD FLOOR)

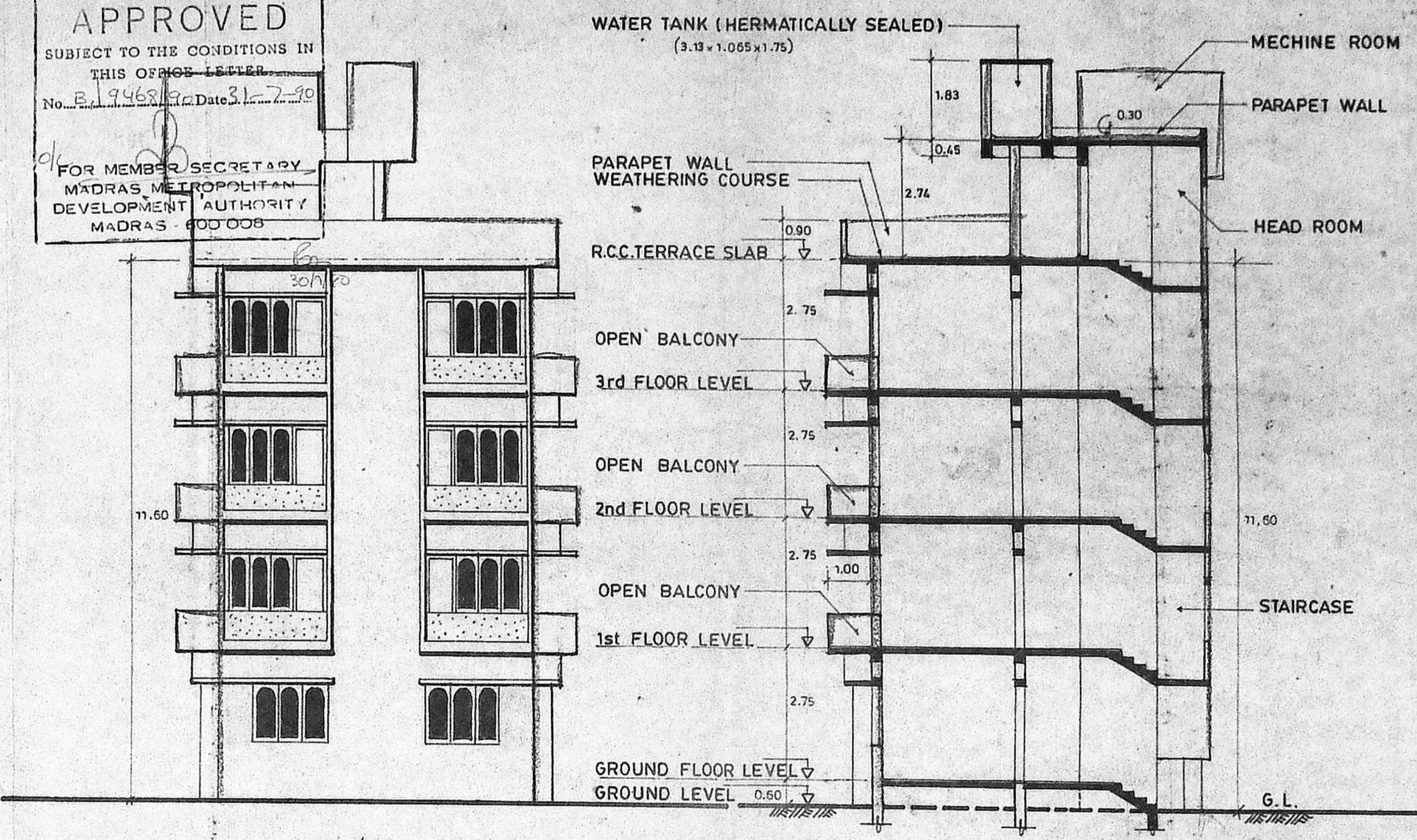

FRONT ELEVATION

SECTION A-A

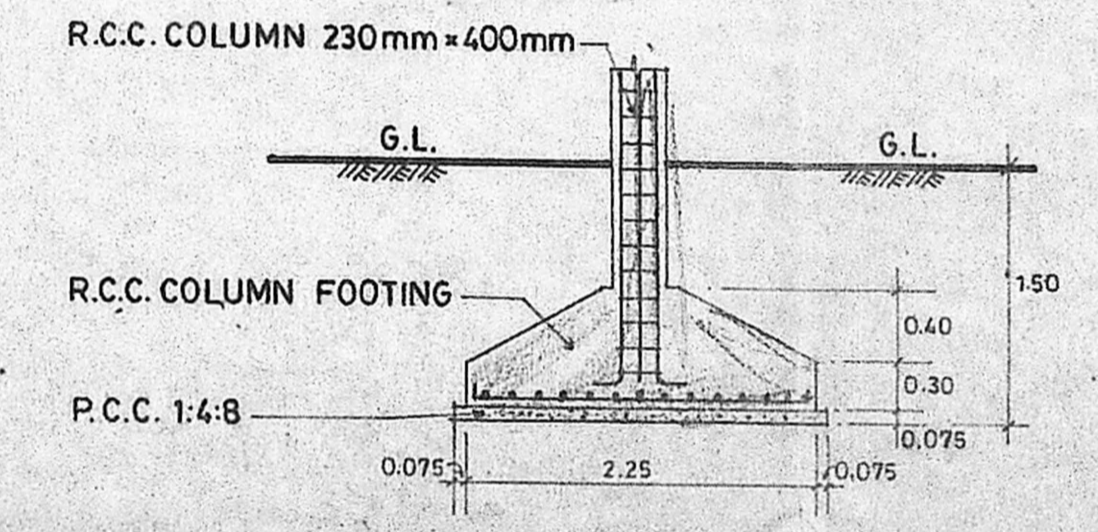

SECTION OF FOUNDATION

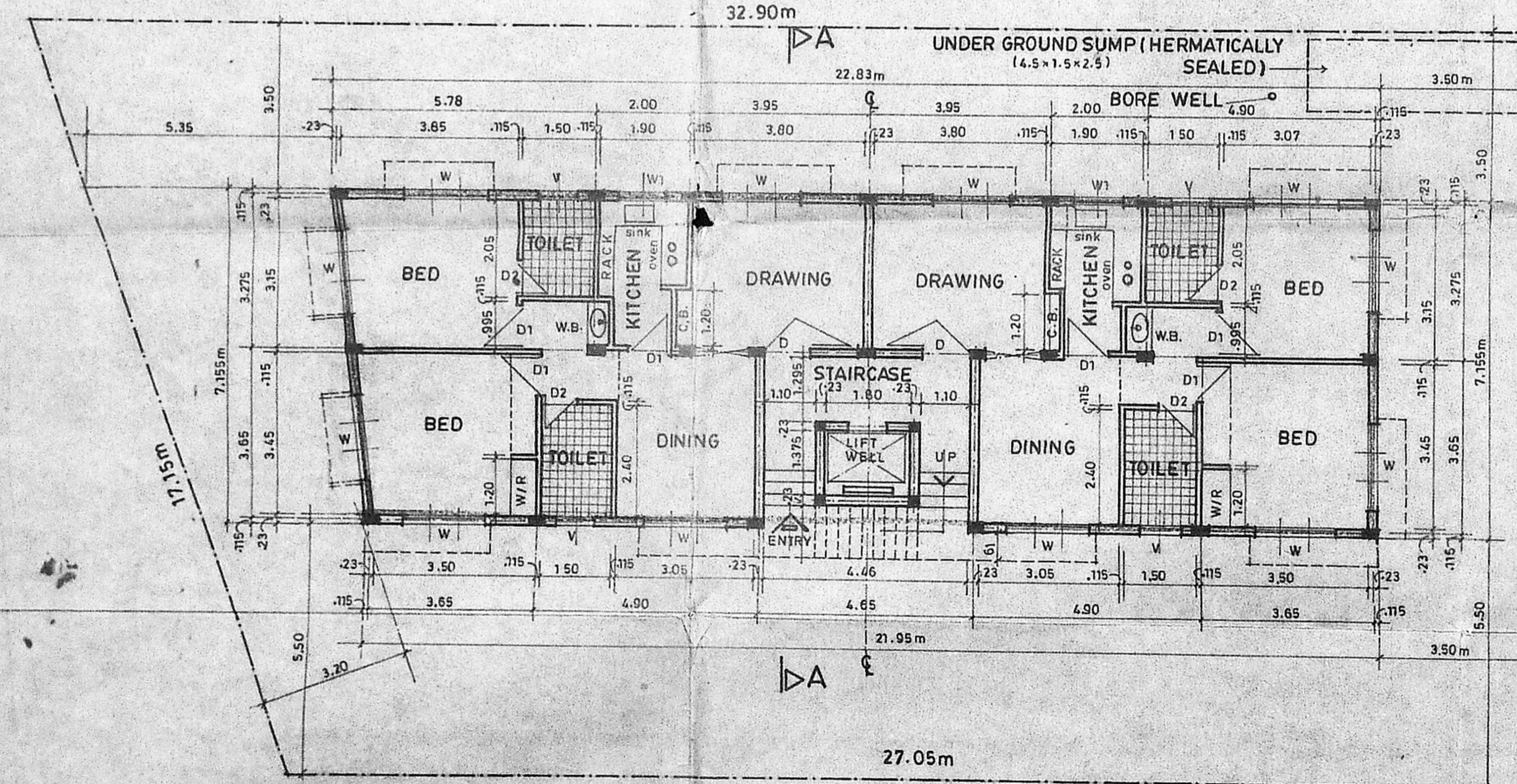

SITE CUM GROUND FLOOR PLAN

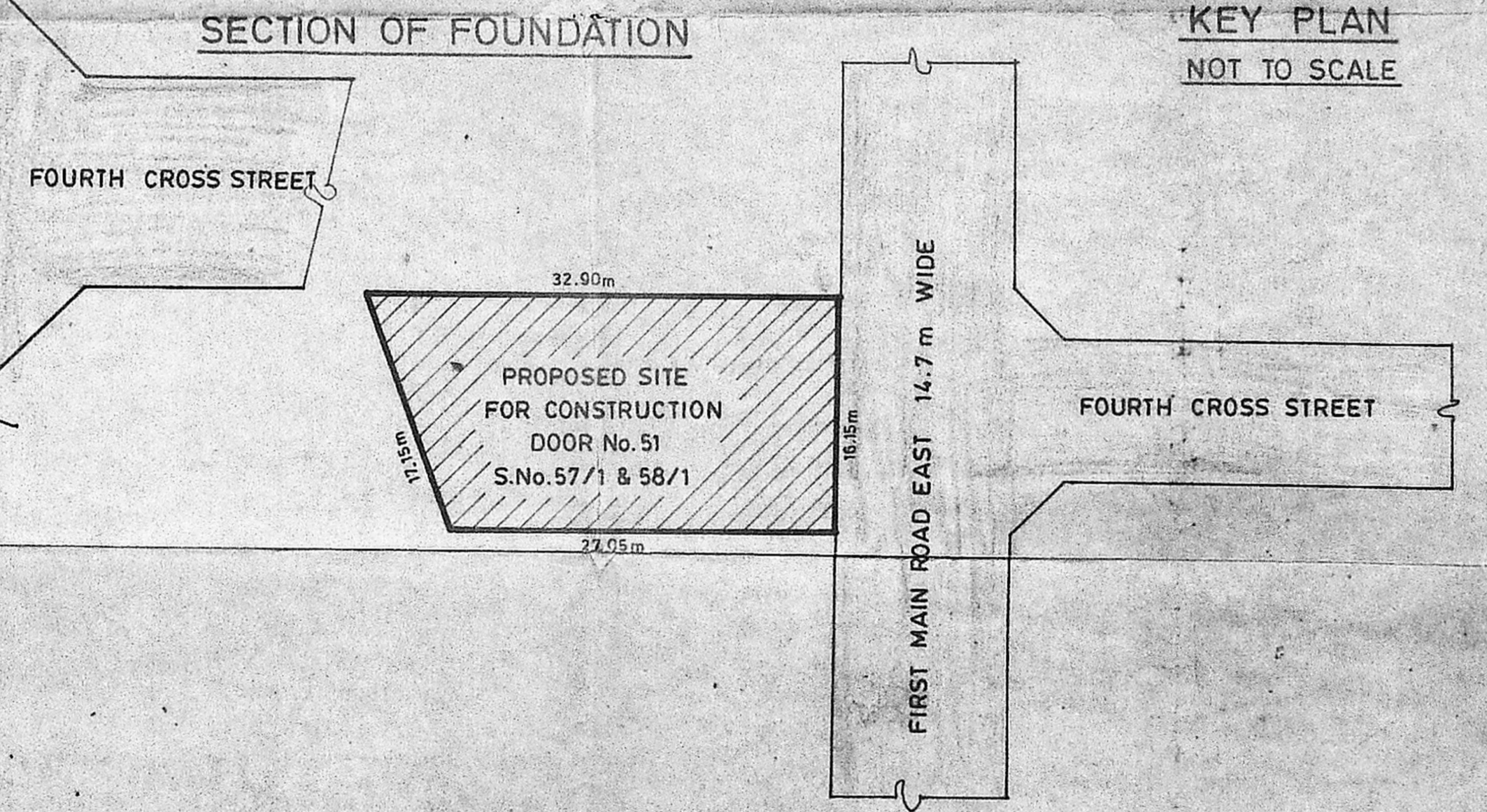

KEY PLAN NOT TO SCALE